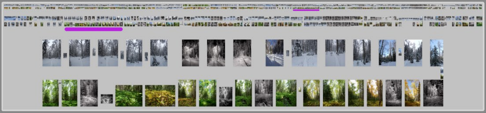Giguère